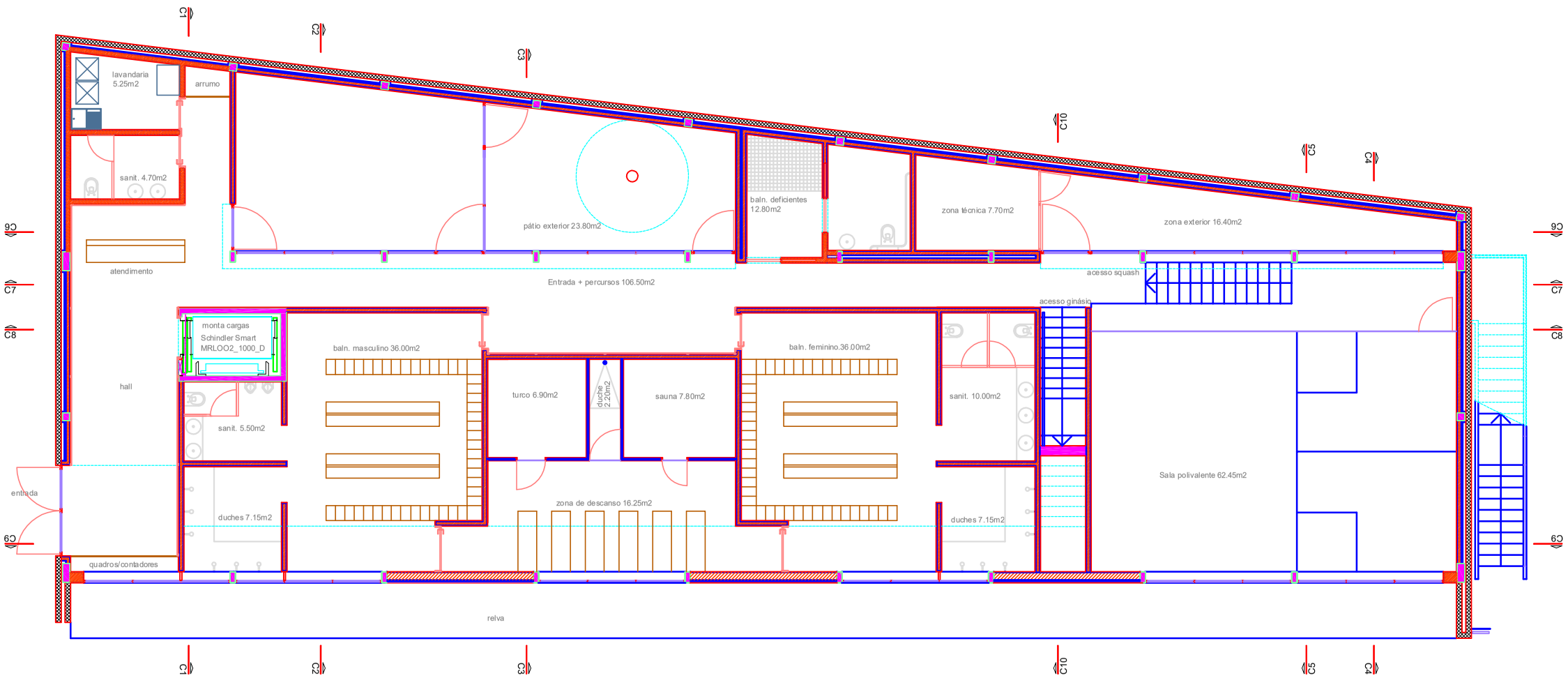

CIMARA MUNICIPAL DE VALE DE CAMBRA	A.02	
PROJECTO DE EXECUÇÃO		
HEALTH CLUB - PLANTA DO PISO 0	ESC. 1:50	